

SAMUEL HEATH

Product Data Sheet

T2020-1/ T2020-2/ T2020-120/ T2020-140
2 Hole Basin/ Lavatory Filler



T2020-1CTL

Other spout sizes available with left or right hand options.

- Available Control Options -

 <p>T2020-1CTL</p>	 <p>T2020-1CTR</p>	 <p>T2020-2CTL</p>	 <p>T2020-2CTR</p>
 <p>T2020-120CTL</p>	 <p>T2020-120CTR</p>	 <p>T2020-140CTL</p>	 <p>T2020-140CTR</p>

**Dimension Key
T2020-CTL**

SPOUT LENGTHS -

T2020-120

A = 183mm [7 3/16] TO 194mm [7 5/8]
B = 120mm [4 3/4]

T2020-140

A = 203mm [8] TO 214mm [8 7/16]
B = 140mm [5 1/2]

T2020-1

A = 243mm [9 9/16] TO 254mm [10]
B = 180mm [7 1/16]

T2020-2

A = 263mm [10 3/8] TO 274mm [10 13/16]
B = 200mm [7 7/8]

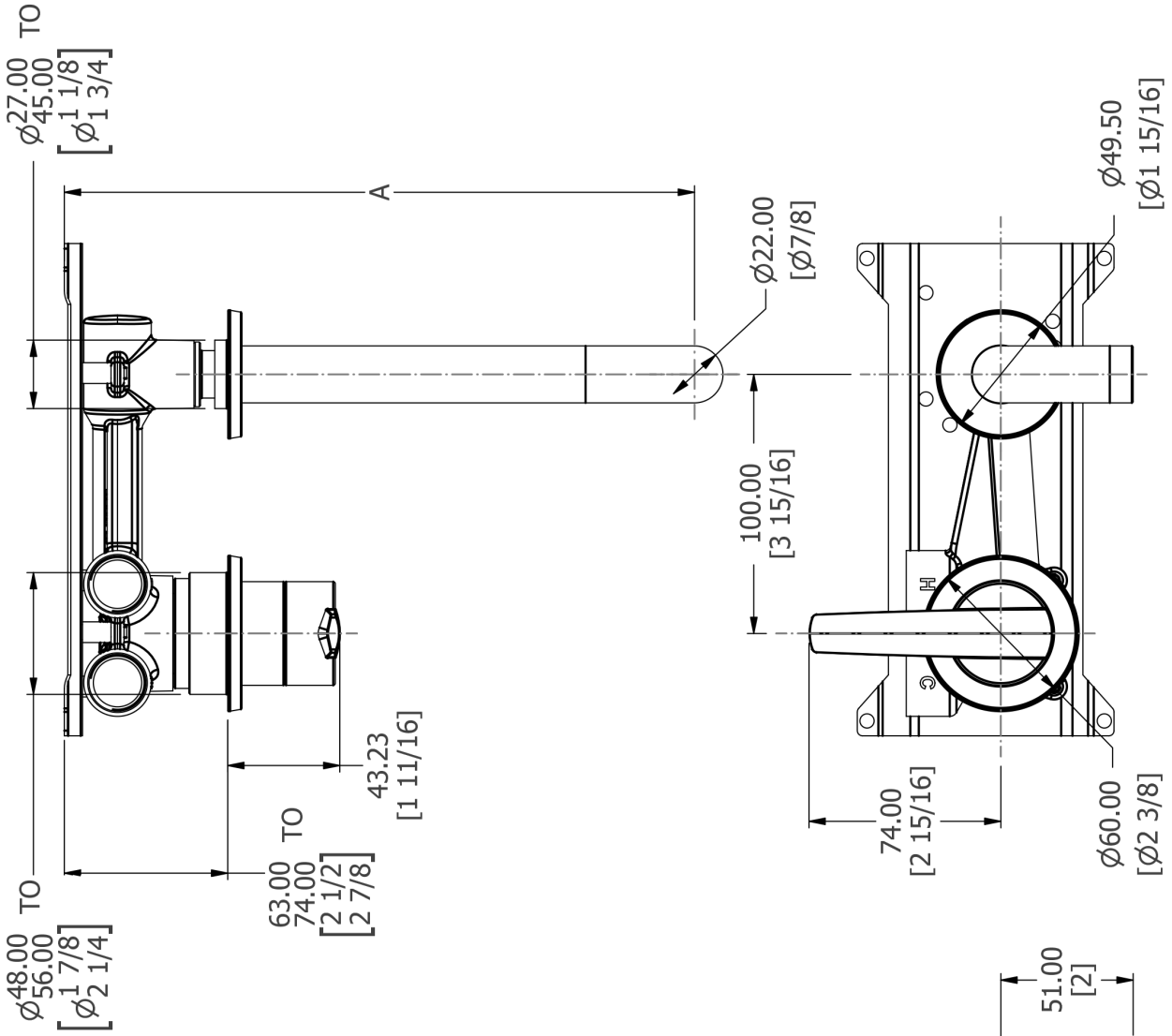

SEE INSTALLATION KIT DRAWING
UK & EU - T2020-LH-IS/ T2020-RH-IS-XX
US - T2020-LH-AIS/ T2020-RH-AIS-XX

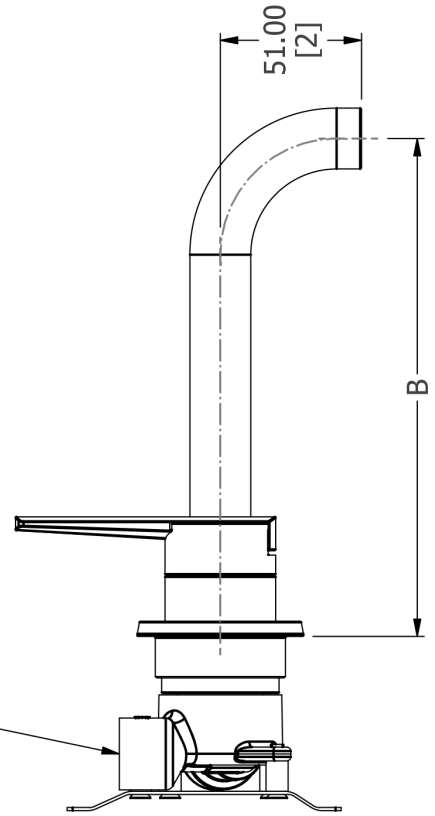

**Dimension Key
T2020-CTR**

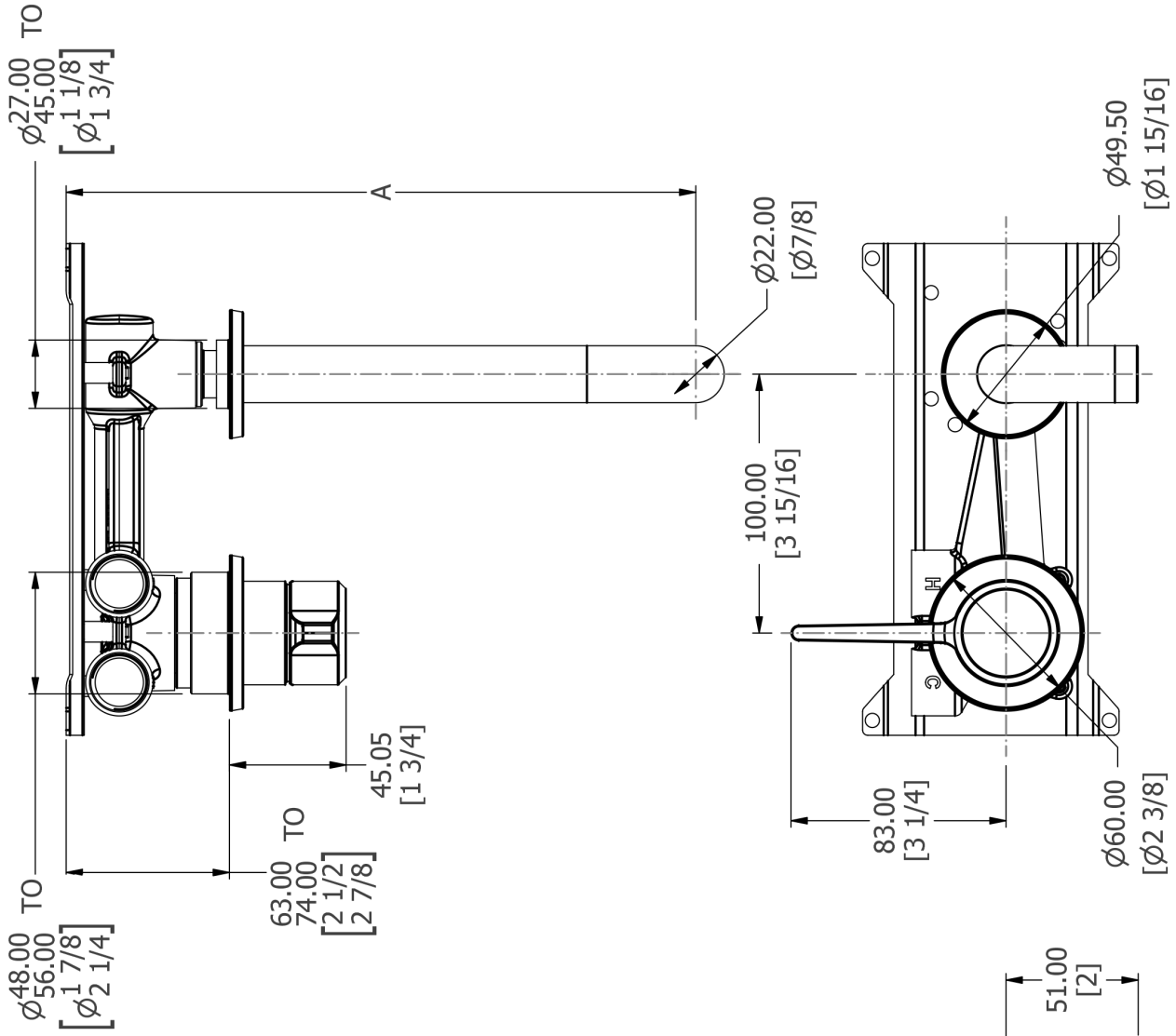

SPOUT LENGTHS -

T2020-120

A = 183mm [7 3/16] TO 194mm [7 5/8]
B = 120mm [4 3/4]

T2020-140

A = 203mm [8] TO 214mm [8 7/16]
B = 140mm [5 1/2]

T2020-1

A = 243mm [9 9/16] TO 254mm [10]
B = 180mm [7 1/16]

T2020-2

A = 263mm [10 3/8] TO 274mm [10 13/16]
B = 200mm [7 7/8]

SEE INSTALLATION KIT DRAWING
UK & EU - T2020-LH-IS/ T2020-RH-IS-XX
US - T2020-LH-AIS/ T2020-RH-AIS-XX

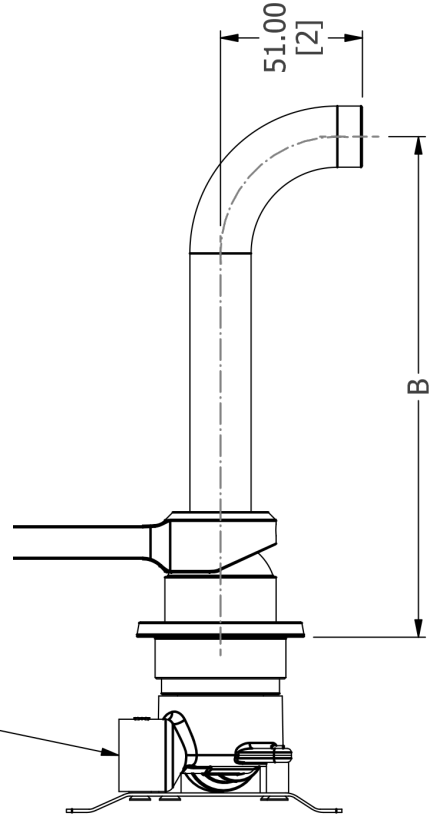

Flow Rates T2020

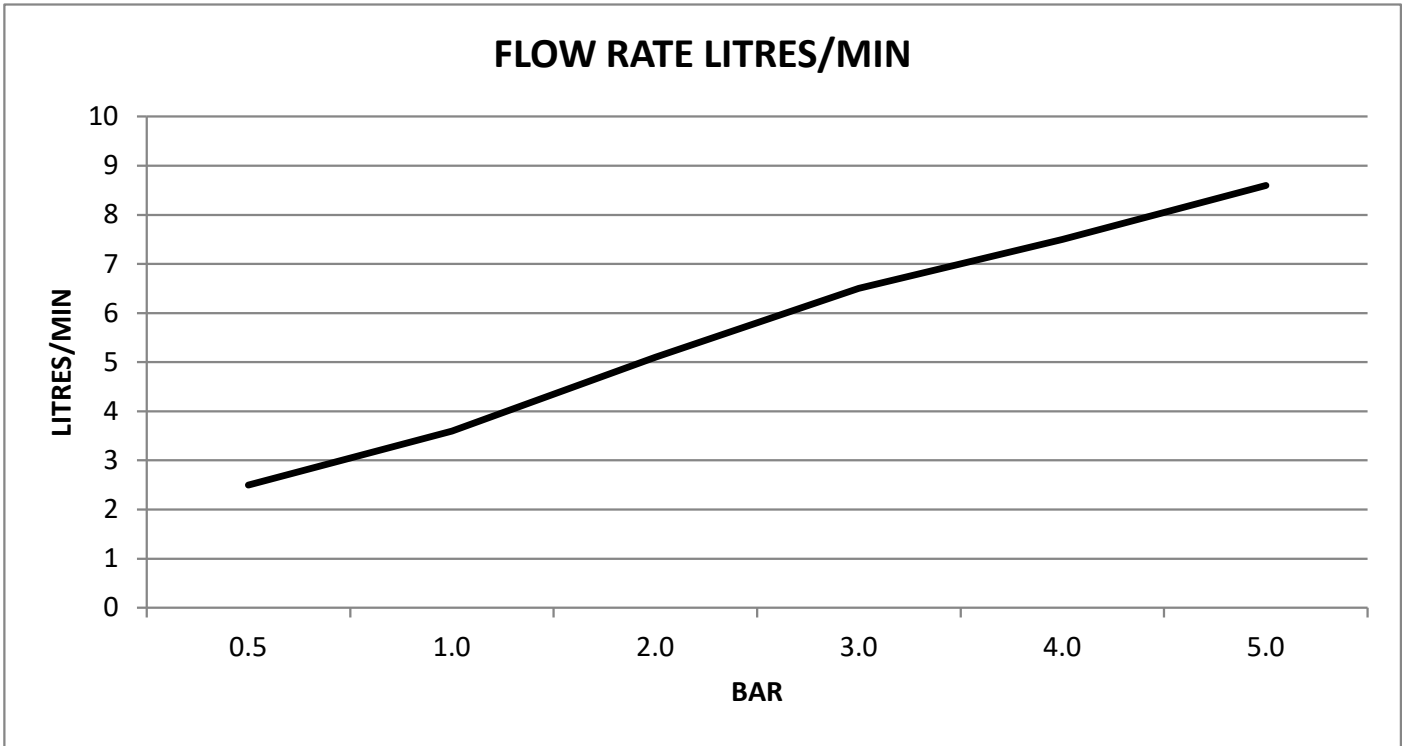

Bar	0.5	1.0	2.0	3.0	4.0	5.0
Litres P/M	2.5	3.6	5.1	6.5	7.5	8.6

Spares Information

T2020-CTL

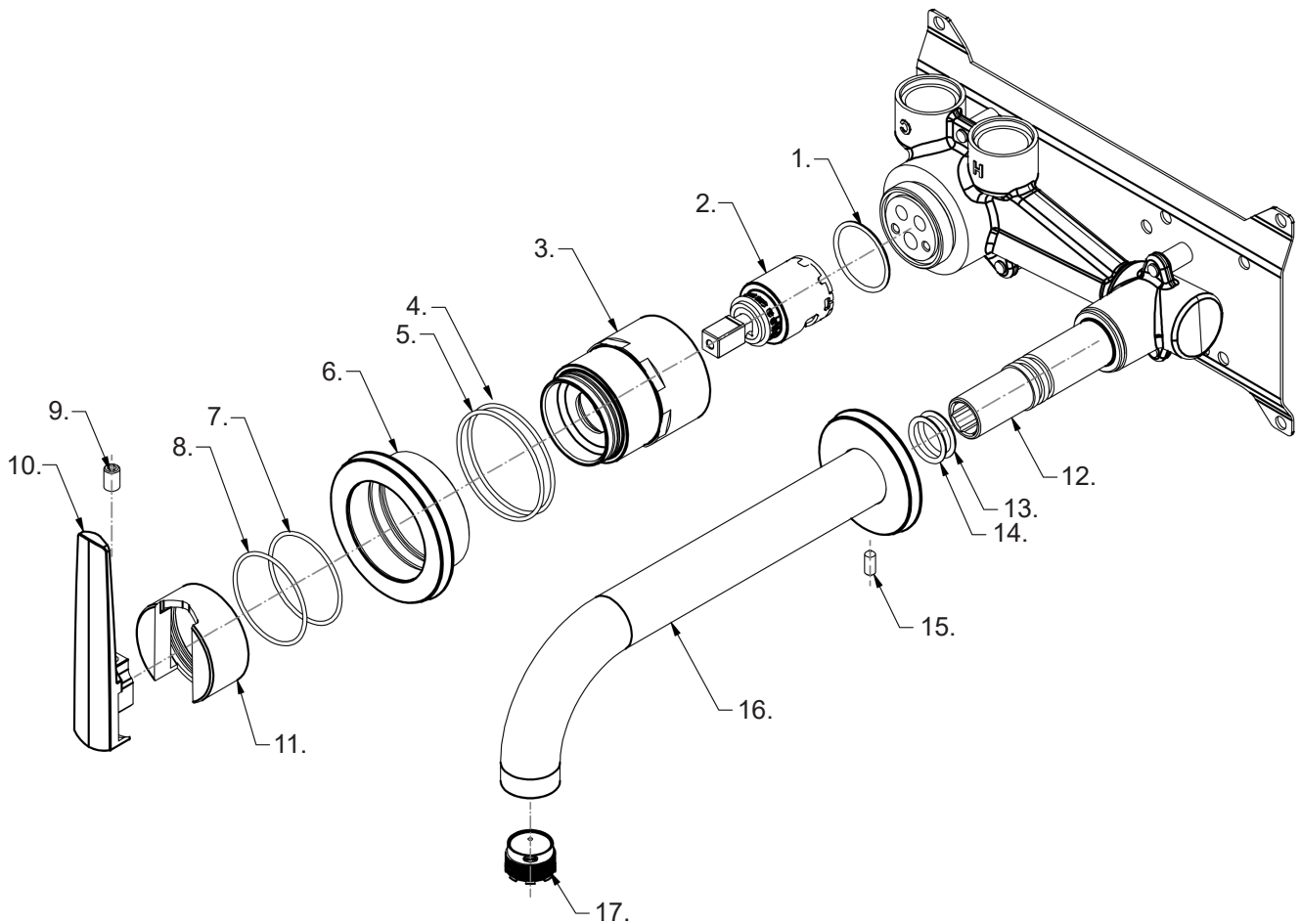

Item	Part No.	Description	Item	Part No.	Description
1	-	O-Ring	10	-	Lever
2	VS56023	Cartridge	11	-	Rotating Collar
3	-	Locking Collar	12	-	Spout Tail
4	-	O-Ring	13	-	O-Ring
5	-	O-Ring	14	-	O-Ring
6	-	Escutcheon	15	-	Grub Screw
7	-	O-Ring	16	-	Spout Assembly
8	-	O-Ring	17	-	
9	-	Grub Screw			

Spares Information
T2020-CTL

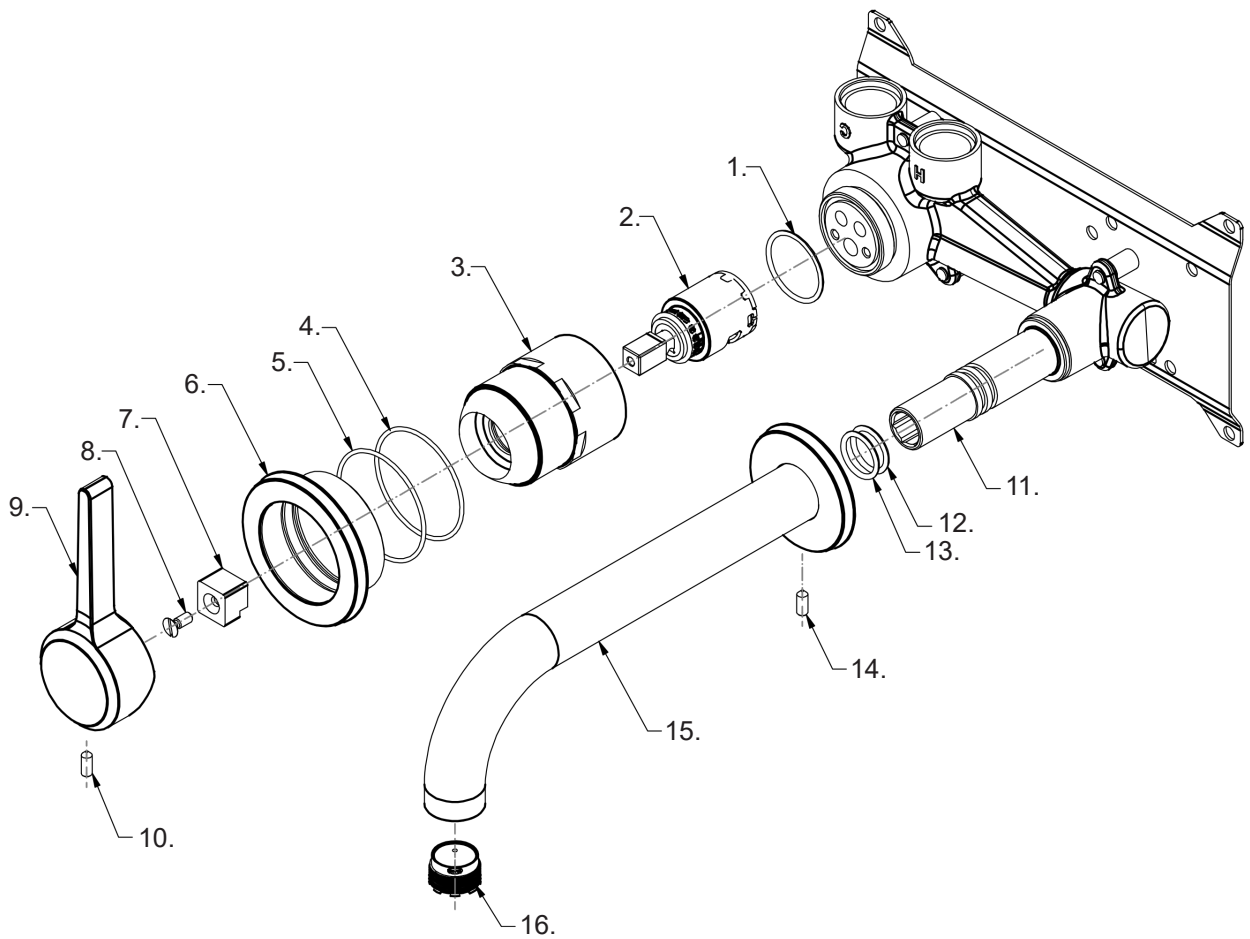

Item	Part No.	Description	Item	Part No.	Description
1	-	O-Ring	9	-	Lever
2	VS56023	Cartridge	10	-	Grub Screw
3	-	Locking Collar	11	-	Rotating Collar
4	-	O-Ring	12	-	O-Ring
5	-	O-Ring	13	-	O-Ring
6	-	Escutcheon	14	-	Grub Screw
7	-	Lever Adaptor	15	-	Spout Assembly
8	-	Screw	16	-	Aerator

Installation

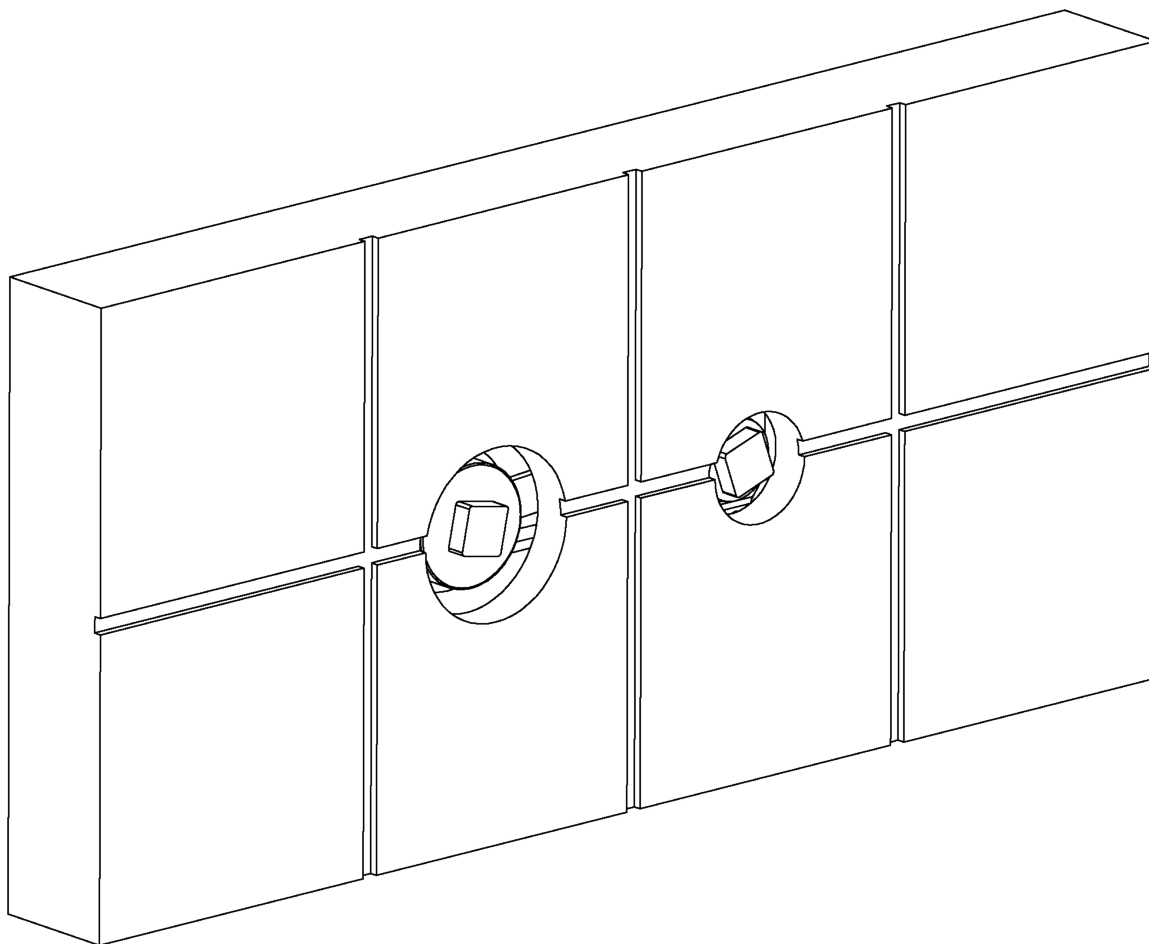

1. Install the finished surface, ensuring it is in accordance with the minimum and maximum installation depths and dimensions.

Installation

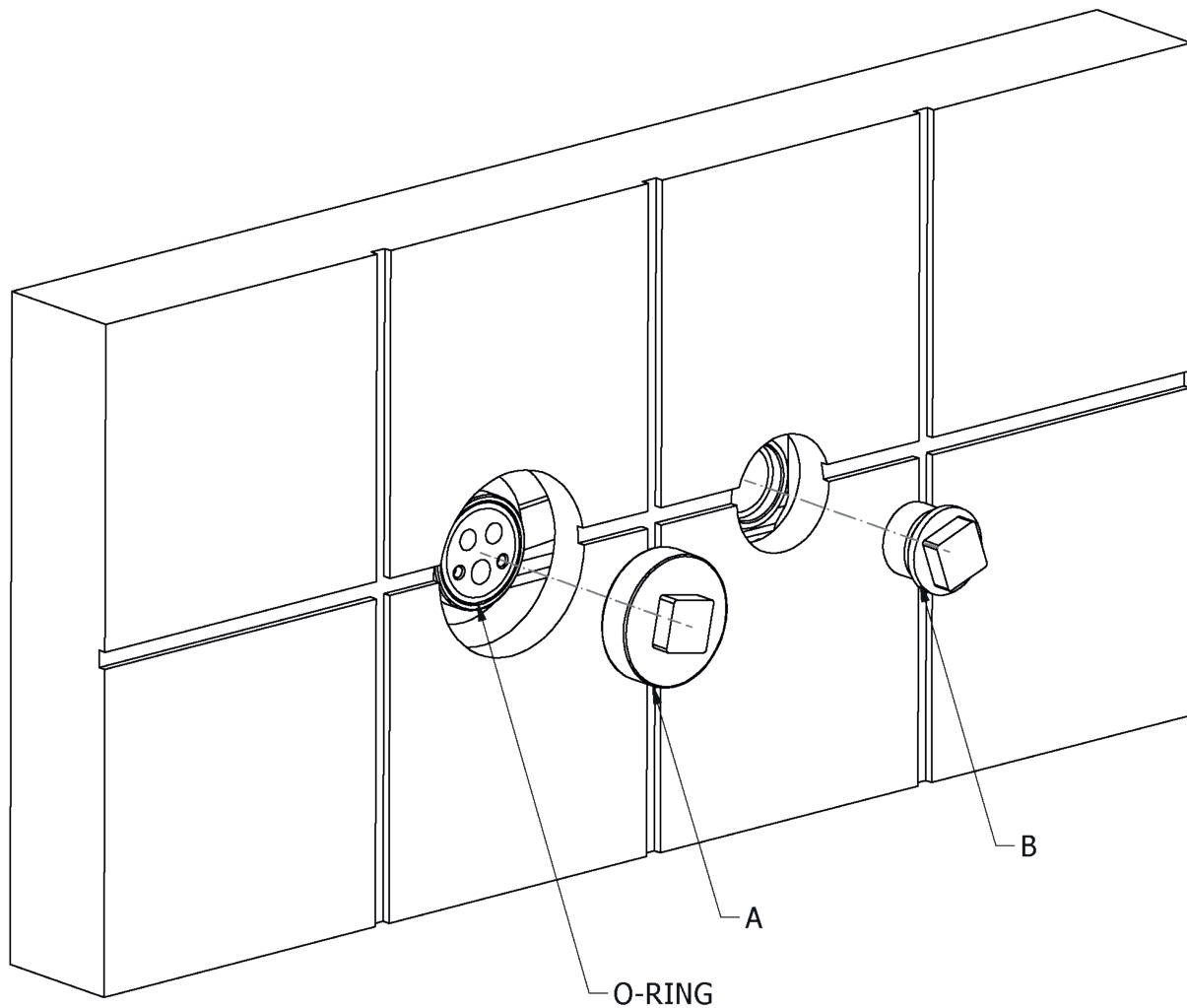

2. Ensure the supply to the installation system is isolated.

3. Remove blanking plugs (A) & (B).

NOTE - Ensure O-Ring remains in place.

Installation

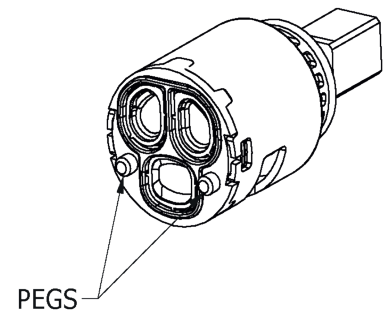
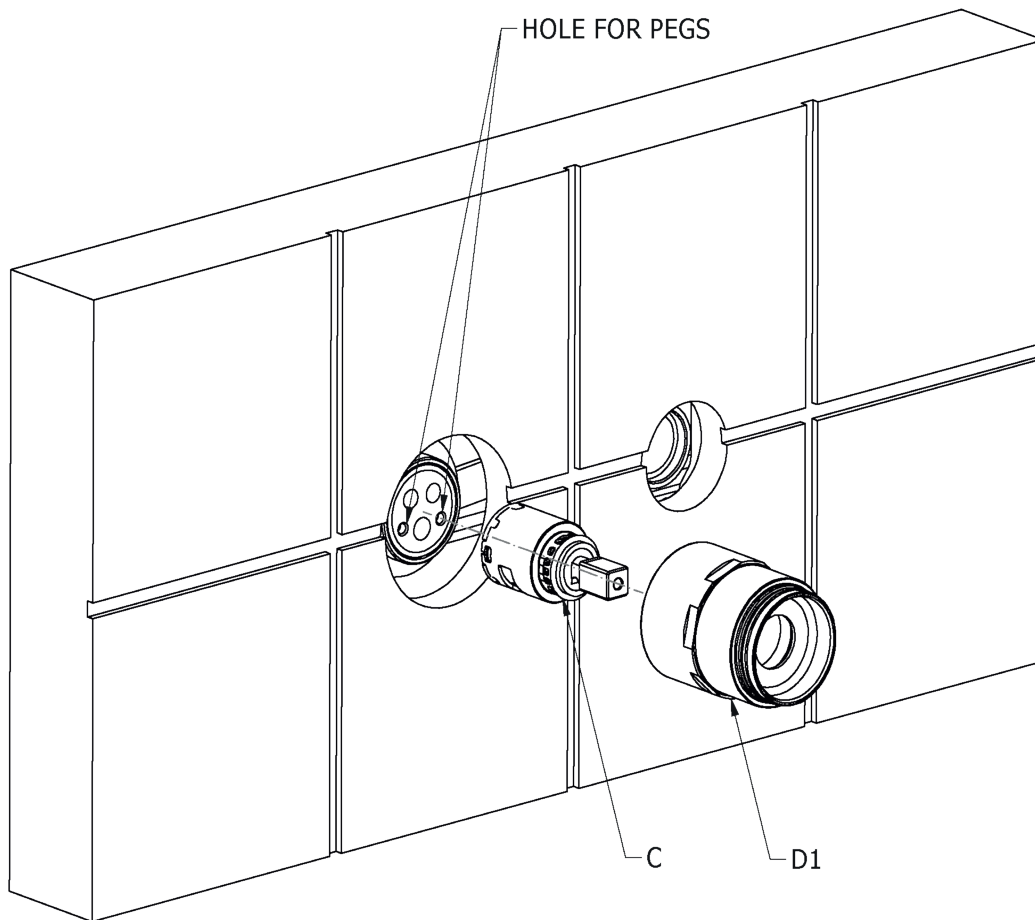

T2020-CTL

4. Insert cartridge (C) into installation kit, ensuring locator pegs on cartridge (C) align with peg holes on the installation kit.
5. Secure cartridge (C) into the installation kit using locking collar (D1).

NOTE - Locking collar (D1 & D2) must be tightened down to 10Nm, undone slightly, then re-tightened to 6.5Nm.

Installation

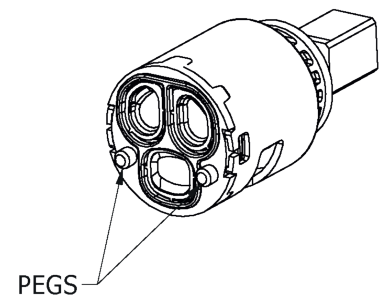
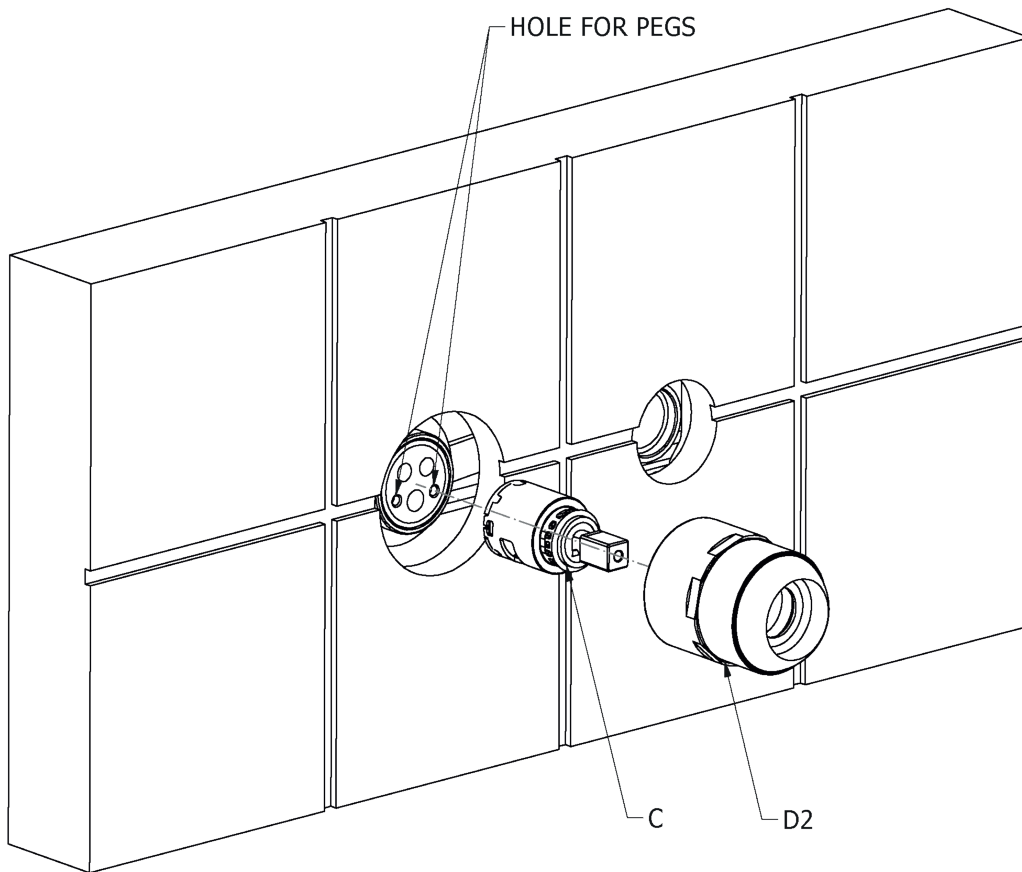

T2020-CTR

4. Insert cartridge (C) into installation kit, ensuring locator pegs on cartridge (C) align with peg holes on the installation kit.

5. Secure cartridge (C) into the installation kit using locking collar (D2).

NOTE - Locking collar (D1 & D2) must be tightened down to 10Nm, undone slightly, then re-tightened to 6.5Nm.

Installation

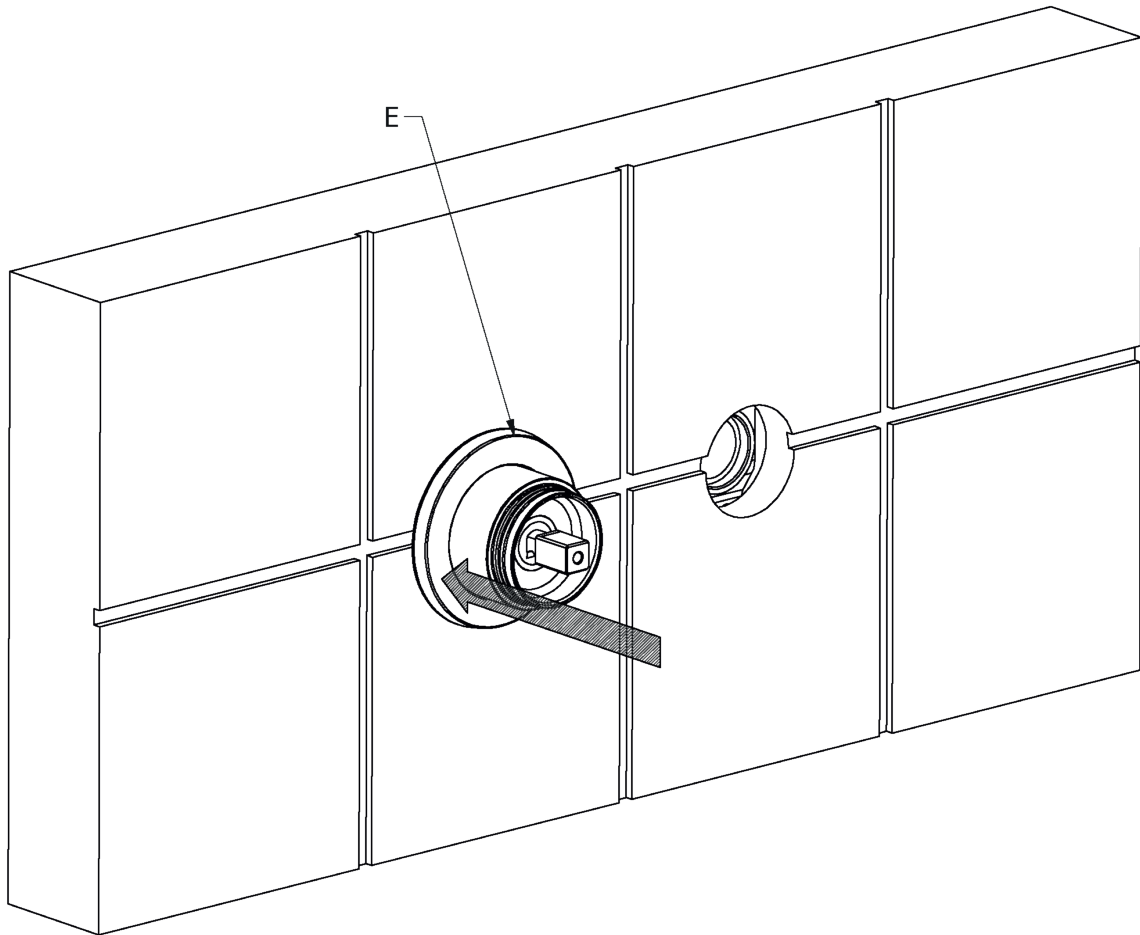

6. Apply silicone sealant to the finished surface before assembling trim rose (E).

7. Push trim rose (E) over locking collar (D1 & D2) and against the finished surface as shown.

8. Align trim rose (E) and secure in place.

Installation

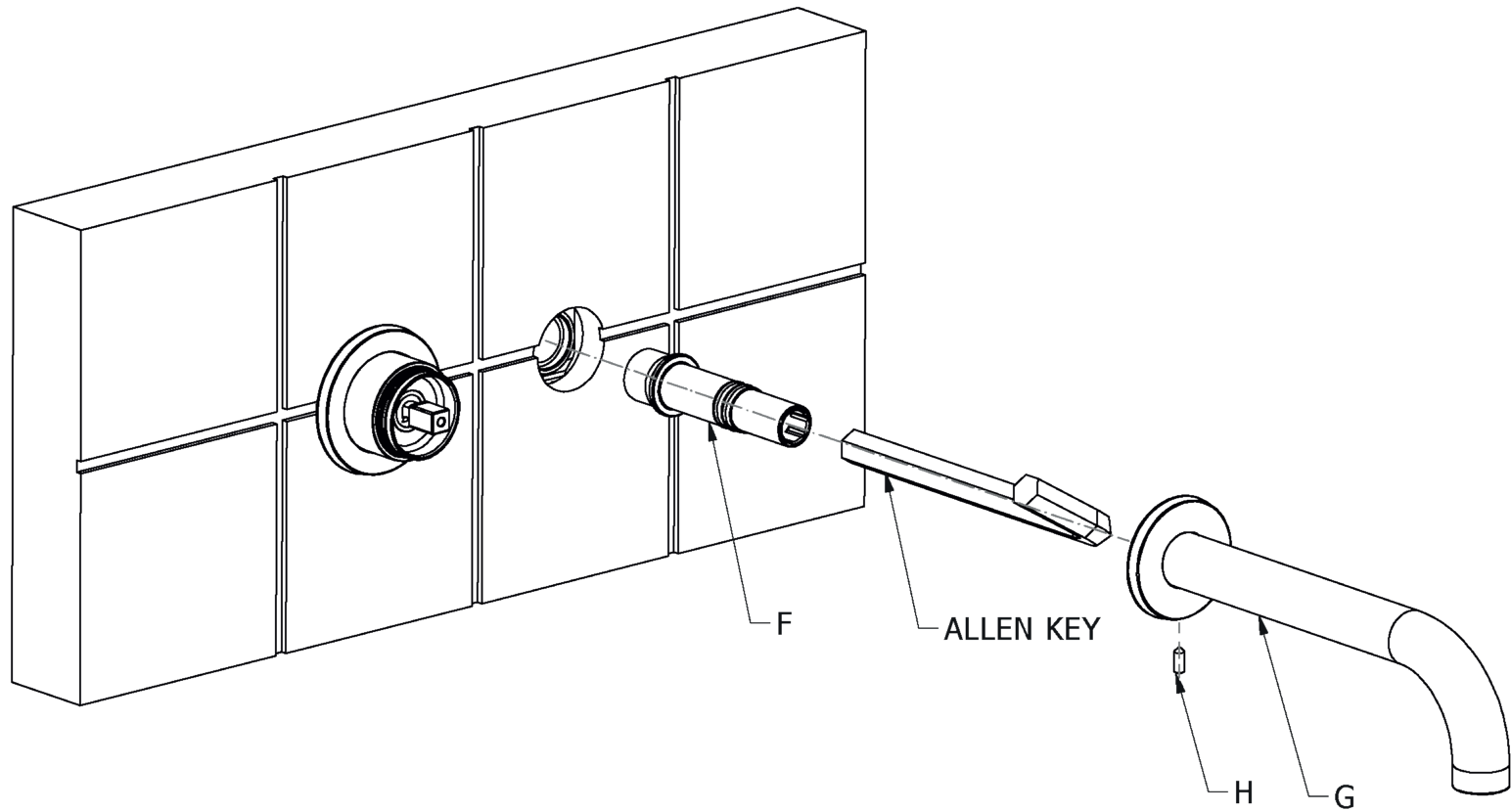

9. Screw spout tail (F) into installation kit behind the wall using a 12mm allen key (Not Provided).

10. Push spout assembly (G) onto spout tail (F) and apply silicon sealant to spout assembly rose (G). Align to desired angle and secure it to spout tail (F) using set screw (H).

Installation

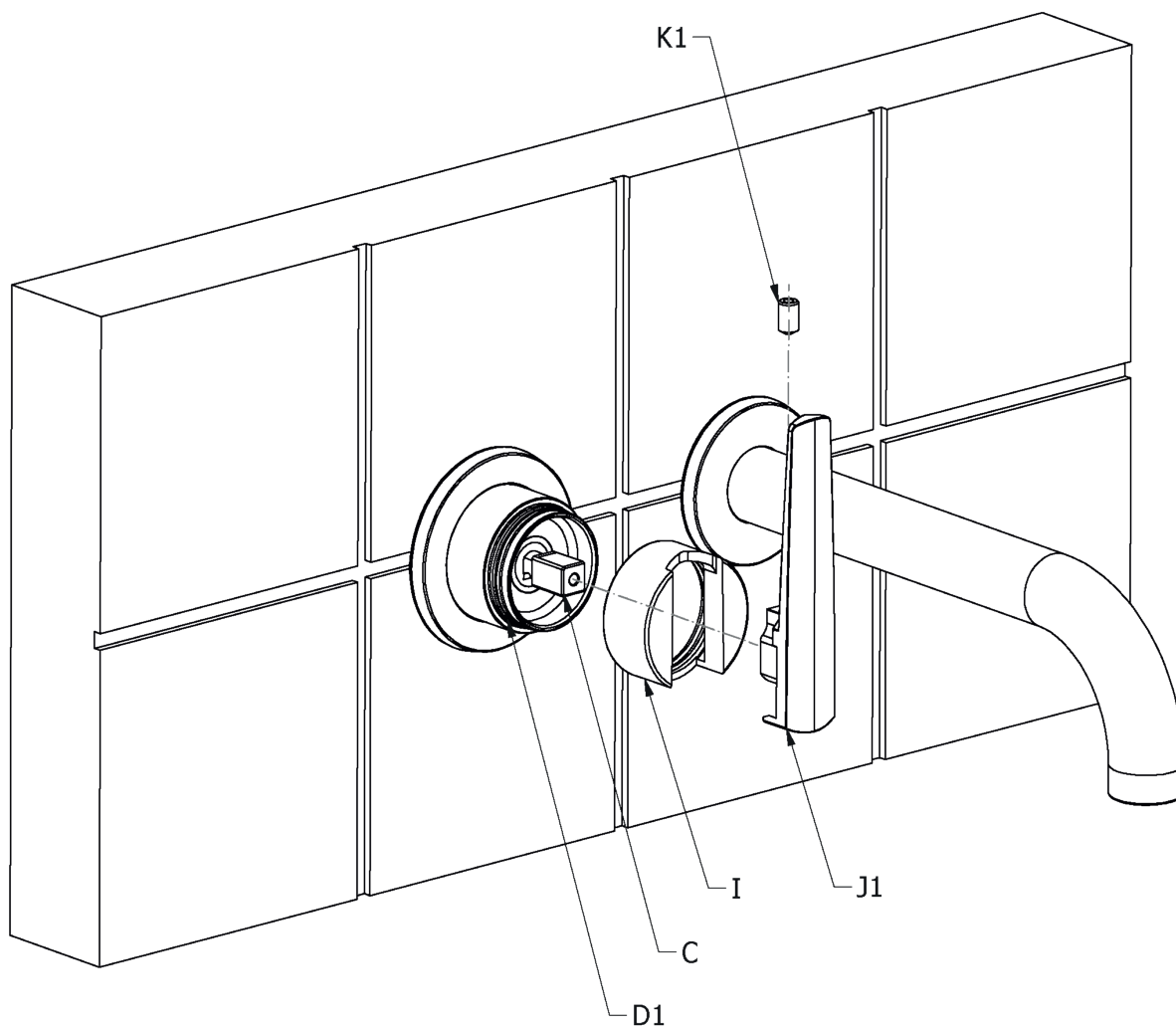

T2020-CTL

11. Push rotating collar (I) onto locking collar (D1), this will require force for it to snap into place.

12. Push CTL lever (J1) onto cartridge (C) and secure in place using grub screw (K1).

Installation

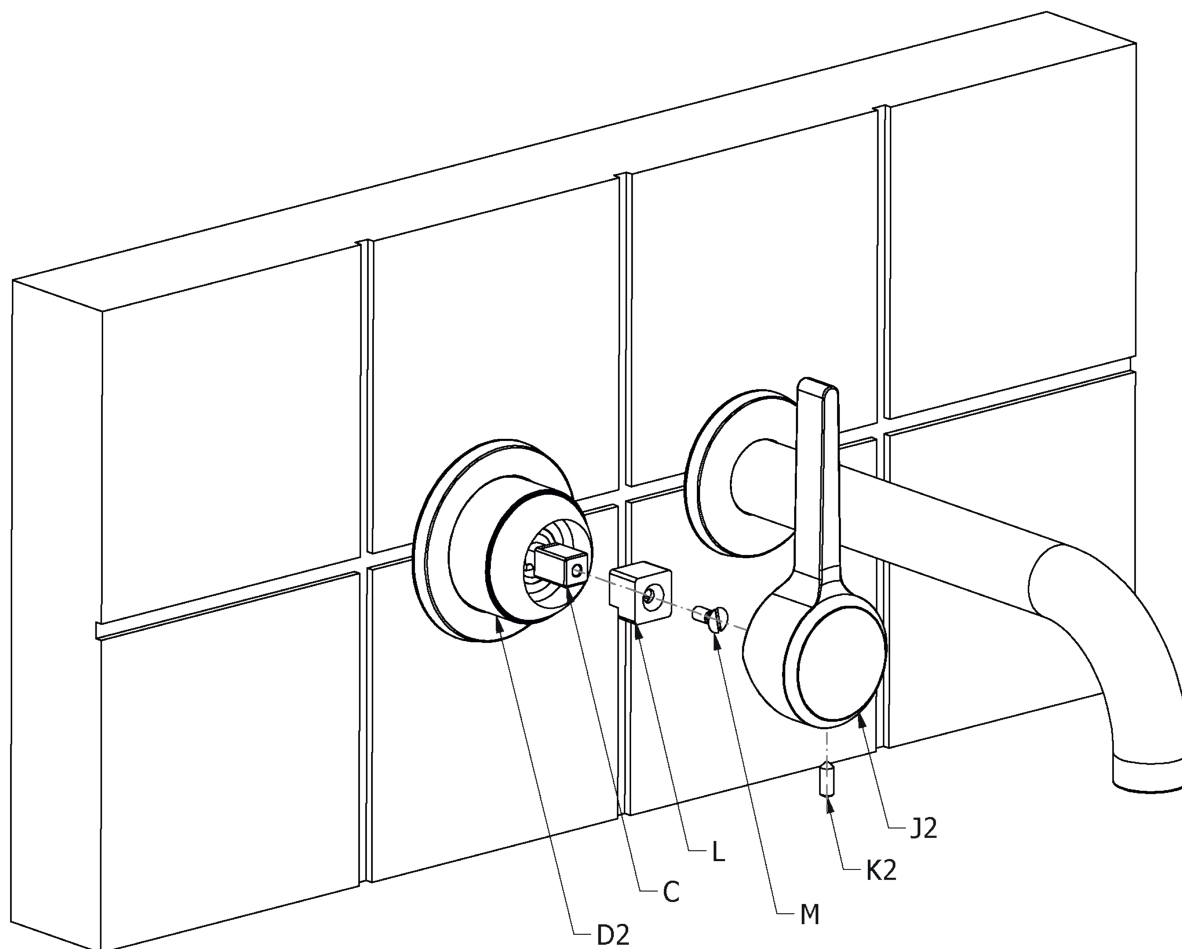

T2020-CTR

11. Push adaptor (L) onto cartridge (C) and secure in place using screw (M).
12. Push CTR lever (J2) onto square adaptor (L) and secure in place using grub screw (K2).

IMPORTANT NOTES

1. Installation should be carried out by a competent engineer in accordance with water regulations.
2. Before installation ensure supply pipes are flushed clean as debris or loose particles will affect the efficiency of the ceramic disc cartridge.
3. For mixer taps it is recommended that hot & cold pressures are equally balanced.
4. To help maintain the high quality finish please clean with a soft damp cloth. Do not use abrasive polish or cleaners. Stains may be removed using diluted washing up liquid.
5. Ceramic cartridges in hard water areas. To prolong the lifespan and reduce servicing periods of your Samuel Heath tap we recommend that a suitable water softener be fitted. Consult your installer/designer for details.
6. Please note that as with all tap and shower ware it will be necessary from time to time for the products to be serviced, this should be carried out by a qualified Plumbing Engineer.

NOTES IMPORTANTES

1. L'installation doit être faite par un ingénieur qualifié, selon les règlements du Service Eau.
2. Avant l'installation, il faut s'assurer que les tuyaux d'approvisionnement sont complètement purgés. Les déchets flottants auront un effet détrimentaire sur l'efficacité de la cartouche céramique.
3. Il est recommandé que les pressions de l'eau chaude et eau froide des mitigeurs et mélangeurs soient maintenues à un niveau égal.
4. Pour conserver la finition de haute qualité, nettoyer avec un chiffon doux et humide. N'employer jamais de la cire et des produits abrasifs. Les tâches peuvent être enlevées à l'aide de liquide vaisselle pur.
5. Cartouches en céramique dans les régions à eau calcaire. Pour prolonger la durée et réduire l'entretien de votre robinetterie Samuel Heath, nous recommandons d'utiliser un adoucisseur d'eau convenable. Veuillez consulter votre installateur/fournisseur pour plus de renseignements.
6. Veuillez noter qu'un entretien sera nécessaire de temps en temps et doit être effectué par un installateur qualifié.

WICHTIGE HINWEISE

1. Installation sollte durch einen kompetenten Fachmann und nach den üblichen Vorschriften ausgeführt werden.
2. Vor Installation Wasserleitung gründlich durchspülen. Verschmutzung wird die Funktion der Kartusche erheblich einschränken.
3. Für Mischbatterien ist es wichtig, daß Wasser mit gleichem Druck eingeführt wird.
4. Um den optimalen Zustand dieses Produktes zu erhalten, wischen Sie es bitte nur mit einem feuchten, weichen Lappen ab. Auf keinen Fall Scheuermittel verwenden. Flecken lassen sich mit unverdünntem Geschirrspülmittel entfernen.
5. Keramikkartuschen in Hartwasserbereichen. Um die Lebensdauer zu verlängern und Wartungszeiten zu reduzieren empfiehlt Samuel Heath den Einsatz eines geeigneten Wasserenthärter. Fragen Sie Ihren Installateur/Designer um Rat.
6. Bitte merken Sie, dass alle Armaturen ab und zu eine Wartung brauchen. Diese soll durch einen kompetenten Installateur ausgeführt werden.

ATENCION

1. La instalación se debe realizar por un fontanero.
2. Antes de la instalación, deben pulgar las tuberías dejando correr el agua por las tuberías para que arrastren los residuos de montaje/obra, con el motivo de que no afecte la eficacia del cartucho de cerámica.
3. Para grupo baño/ducha se recomienda que las presiones del agua caliente y frío sean equilibradas.
4. Para ayudar a mantener el acabado de este producto, limpiar con un paño húmedo suave. No se debe emplear productos abrasivos de baño. Las manchas se pueden quitar empleando líquido lava-vajillas puro.
5. Cartuchos cerámicos en áreas de aguas duras. Para prolongar su vida útil y reducir los periodos de reparación de su grifo SamuelHeath recomendamos la instalación de un descalcificador de agua. Consulte a su instalador para más detalles.
6. Igual que con todo tipo de grifería y duchas, de vez en cuando será necesario llevar a cabo una revisión al producto; esto debería ser realizado por un fontanero calificado.

ATTENZIONE

1. L'impianto deve essere montato da personale tecnico in conformità alle vigenti leggi.
2. Prima dell'installazione assicurarsi che le tubature dell'acqua siano pulite. Detriti o residui di lavorazione compromettono l'efficienza del cartuccio.
3. Per i gruppi, si raccomanda che le pressioni acqua calda e acqua fredda siano ugualmente bilanciate.
4. Per mantenere la finizione di ottima qualità, pulire con un panno soffice e inumidito. Non usare creme lucidanti e materiali abrasivi. Le macchie potranno essere tolte usando del detersivo per piatti puro.
5. Come con tutti i tipi di rubinetti e docce, di volta in volta è necessario effettuare una revisione al prodotto; questo dovrebbe essere fatto da un idraulico qualificato.

SAMUEL HEATH

Head Office and Customer Service

Leopold Street
Birmingham
England
B12 0UJ

T: +44 (0)121 766 4200

Info@samuel-heath.com
www.samuel-heath.co.uk

US Customer Service
usa@samuel-heath.com
www.samuel-heath.com

8-40684-UK
Issue: C